

PREPARED FOR:
EASY BUILDERS, INC.
257 SMYTHE DRIVE
WILLIAMS BAY, WI 53191

LYNCH & ASSOCIATES
ENGINEERING CONSULTANTS, LLC.

5482 S. WESTRIDGE DR.
NEW BERLIN, WI 53151
(262) 248-3697

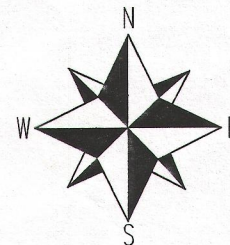
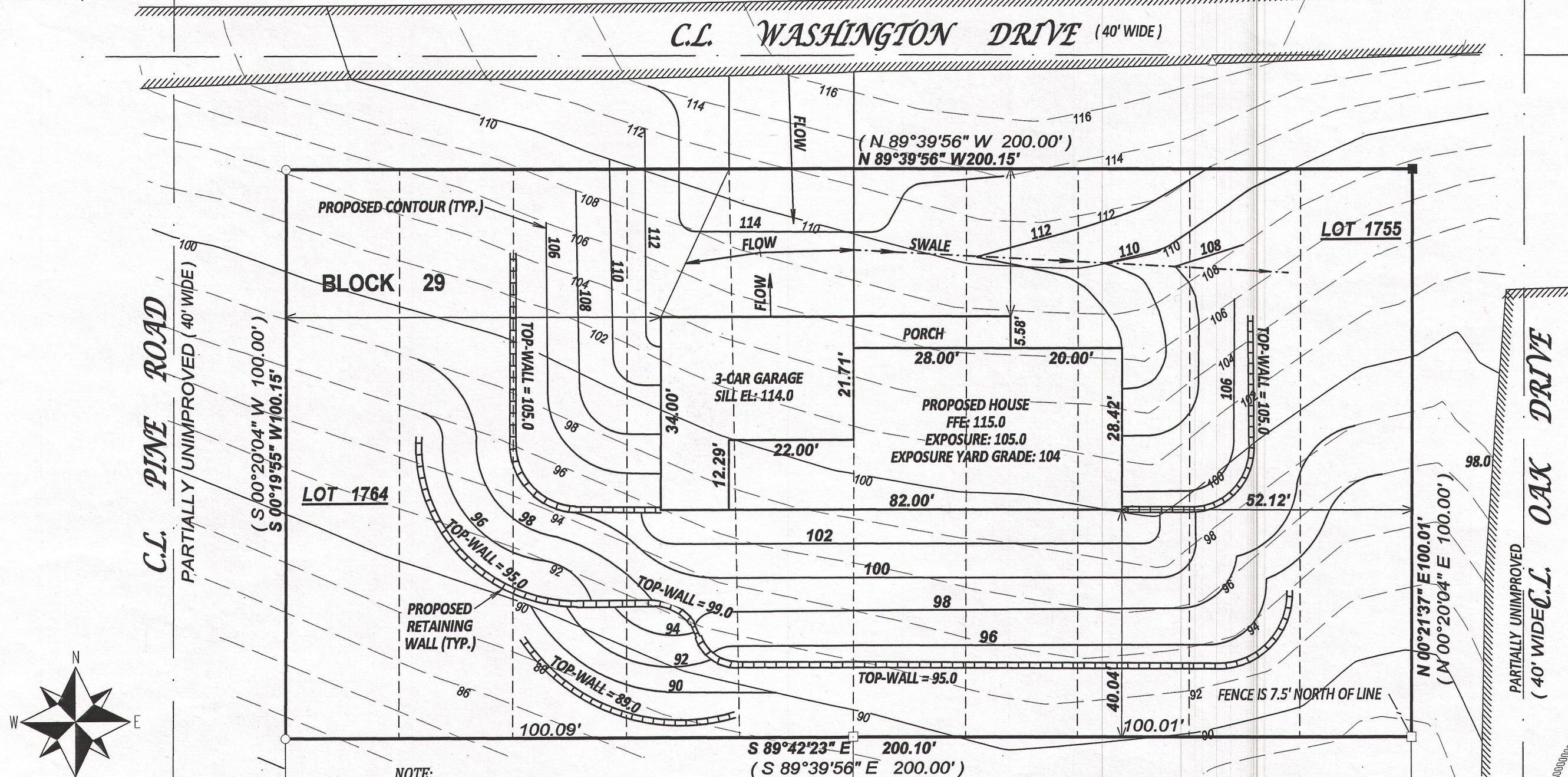

LEGEND

- FOUND 1" IRON PIPE
- FOUND 5/8" IRON ROD
- SET 1.05" O.D. X 18" IRON PIPE 1.13#/L.F.

(XX) RECORDED AS

JOB # 14-526 PH
TAX ID # JLCB00282

NOTE:

No title commitment or results of a title search were provided to this office pertaining to this survey. This Plat Of Survey may not reflect easements of record, encumbrances, restrictions, ownership, title evidence, or other facts that a current and accurate title search may disclose.

I have surveyed the above-described property and the above map is a true representation thereof and shows the size and location of the property, its exterior boundaries, the location and dimensions of all structures thereon, fences apparent easements and roadways and visible encroachments, if any.

This survey is made for the exclusive use of the present owners of the property, and also those who purchase, mortgage, or insure the title thereto within one (1) year from date hereof; and as to them I warrant the accuracy of said survey map.

PLAT OF SURVEY

- OF -

LOTS 1755 THRU 1764, BLOCK 29, LAKE COMO BEACH
SUBDIVISION LOCATED IN TOWN 2 NORTH, RANGE 17 EAST,
WALWORTH COUNTY, WISCONSIN.

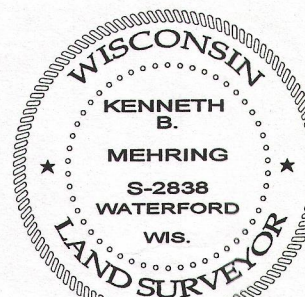
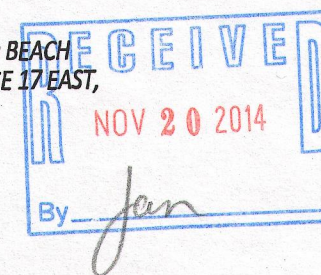

DATED THIS 10th DAY OF MAY 2014

KENNETH B. MEHRING S - 2838
Wisconsin Registered Land Surveyor
(original if signed in red)

JLCB-282

217-4015